

Local Food Accessibility in Monroe County 2010

Christina Hall, B.A.
Sarah Wigton, M.S.W, M.P.H

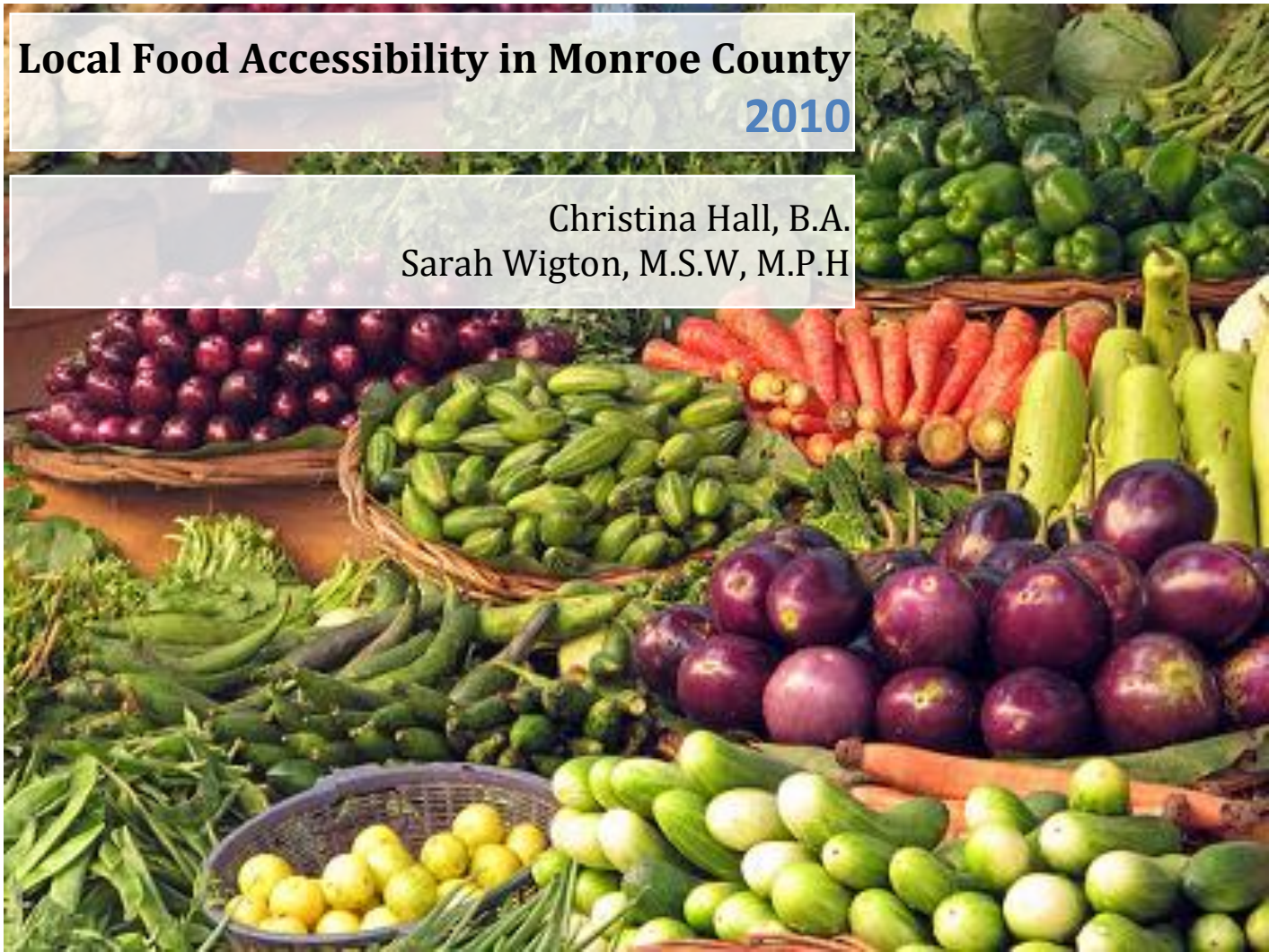

An inventory of sources for Monroe and Michigan grown food is listed in this guidebook. Information is for those who want to engage the local economy by access to local foods.



2353 S. Custer Rd.
Monroe, MI 48161
734.240.7800
734.240.7816

Table of Contents

Monroe County Resources	3
Community Gardens	3
Community Supported Agriculture.....	5
Farmers’ Markets.....	7
Farms.....	9
Food Banks/Distribution	12
Grocery Stores Stocking Local Foods	13
Restaurants Serving Local Foods.....	18
Roadside Stands	19
Out of County Sources	
Lenawee County	20
Farmers’ Markets.....	20
Farms.....	21
Food Banks	21
Restaurants Serving Local Foods.....	22
Washtenaw County.....	23
Farmers’ Markets.....	23
Farms.....	25
Grocery Stores Stocking Local Foods	26
Wayne County	27
Farmers’ Markets.....	27
Farms.....	30
Food Banks	31
Grocery Stores Stocking Local Foods	32
Local Food Distributors	35
Lucas County, OH	36
Farmers’ Markets.....	36
Food Banks	36
Grocery Stores Stocking Local Foods	37
Further Information	39

Monroe County

Community Gardens

❖ **Amber Garden Ministry**

Location:

Monroe Church of the Nazarene
3401 S. Custer Road
Monroe, MI 48161
734.241.0753

Contact:

Debbie Bender
Debbie.bender@mercymemorial.org

118 plots available

25'x5' plots

Available to general public

Training at the beginning of the year. A drip irrigation system is in place in addition to rain barrels for watering. Gardening tools, manure fertilizer, and upon request provide seeds/plants are provided.

❖ **City of Monroe Community Garden Plots**

Location:

Munson Park (West Border along Custer Airport Fence)
2700 N. Custer Rd.
Monroe, MI 48162

Contact:

Loretta LaPointe
Monroe City Hall- Parks and Recreation Department
120 E. First St.
Monroe, MI 48161
734.384.9193

25'x25' plots- \$15; \$12 for ages 55+

Distribution of plots starts March 1st on first-come, first-served basis.

Available to general public

❖ **St. Mary Organic Farm**

Location:

Campus of Sisters, Servants of the Immaculate Heart of Mary
610 W. Elm St.
Monroe, MI 48162

Contact:

Sharon McNeil
734.240.9720
www.ihmsisters.org

Variety of garden plot sizes available. Raised Beds available for purchase.

❖ **Youth Farm Stand Project**

Location:

Arthur Lesow Community Center
120 Eastchester St.
Monroe, MI 48161

Contact:

734.241.4313

Open to neighborhood youth. Project begins in early June. Children learn how to grow food, where food comes from, and entrepreneurial skills. Project utilizes raised beds, promoting handicap accessibility/involvement.

Community Supported Agriculture

❖ **Garden to Go**

Location:

17315 Ida West Rd.
Petersburg, MI 49270

Contact:

Alexandra Reau
734.279.1845

8 week long CSA with 12 shares available each year.
\$175/full share
\$100/half share

Onsite Pickup available:

Monday, Tuesday, Wednesday, Friday, and Saturday

❖ **Smith Road Farm**

Location:

4357 Smith Road
Ottawa Lake, MI 49267

Contact:

Jackie Ansara
1.888.535.2071

30 shares available
Standard share- \$400
Family share- \$600
Pick Up/Drop Off Points:

Thursday

- Smith Road Farm 430-630PM

Organic Practices.

Vegetables

Herbs

Brown eggs (every other week).Extra eggs available for purchase.

Morel mushrooms.

Apples, rhubarb, and raspberries sourced from other area farms.

❖ **Valley Family Farm**

Location:

11333 Stony Creek Rd.
Milan, MI 48160

Contact:

Ken & Pat Huling
734.904.1433
valleyfamilyfarm@yahoo.com

20 week CSA with 75 members/shares

\$330- half bushel weekly

\$560- full bushel weekly

\$760- two bushels weekly

Pickup/Drop off:

Tuesday

- Ypsilanti Farmers' Market 2-6PM
- Aid in Milan 2-6PM

Thursday

- Ann Arbor Westside Market 3-7PM

Friday

- Onsite pickup (Valley Family Farm) 6-8PM

❖ **Zilke Vegetable Farm**

Location:

12725 Half Rd.
Milan, MI 48160

Contact:

Tom & Vicki Zilke
ZilkeVegetableFarm@gmail.com
734.260.2324

22 week long CSA with 125 shares available.

\$450/full bushel for 22 weeks

\$300/half bushel for 22 weeks –OR– full bushel for 11 weeks

Pickup/Drop off:

Tuesday

- Ypsilanti Farmers' Market 2-7PM

Wednesday/Saturday

- Dundee Farmers' Market

Thursday

- Ann Arbor Westside Market
- Milan Farmers' Market 4-7PM

Friday

- Onsite pickup (Zilke Vegetable Farm) 4-7PM
- Taylor Farmers' Market 12-6PM

NO pickup/drop off Sunday or Monday

Farmers' Markets

❖ **Bedford Farmers' Market**

Location:

St. Paul Lutheran Church
9144 Lewis Ave.
Temperance, MI 48182

Saturdays 8AM-12PM
June 6-October 31

❖ **Detroit Beach Farmers' Market**

Location:

2621 Grand Blvd.
Monroe, MI 48162

Contact:

Shawn Henderson
734.777.4827

Sunday 9AM-3PM
Monday-Saturday 9AM-5PM
May 1-Oct 31

❖ **Dundee Farmers' Market**

Location:

Downtown Dundee
233 Tecumseh St.
Dundee, MI 48131

Contact:

Sean McClellan, Market Manager
734.529.2688
<http://www.dundeefarmersmarket.com>

Wednesdays 4-7PM
Saturdays 8AM-1PM
May 15 – October 30

Accepts Project FRESH & Senior Project FRESH

Producers' Market only (no re-sellers). Seasonal fee for booth rental is \$25

❖ **Milan Farmers' Market**

Location:

Original Gravity Brewing Garden
440 County St.
Milan, MI 48160

Contact:

www.zilkevegetablefarm.com
www.ogbrewing.com

Thursdays 4-7PM

******The Farmers' Market at Original Gravity is CANCELLED for the remainder of the year******

❖ **Monroe County Farmers' Market**

Location:

20 E. Willow St.
Monroe, MI 48162

Contact:

Jeanette Woelmer
734.241.9570

Tuesdays 6AM-12PM June 1-October 31

Saturdays 6AM-12PM Year-round

Accepts Project Fresh, Senior Project FRESH, WIC & SNAP/EBT

Open Daily 10AM-7PM

❖ **Youth Farm Stand Market**

Location:

120 Eastchester St.
Monroe, MI 48161

Thursdays 3-6PM

Mid-July through September

Accepts Project FRESH & Senior Project FRESH

Farms

❖ **Bennett's Orchard**

Location:

5647 Consear Rd.
Ottawa Lake, MI 49267

Contact:

734.854.2523
734.854.2427 FAX
bennettapples@aol.com

Apples and Peaches

❖ **Calder's Dairy**

Location:

9334 Finzel Road
Carleton, MI 48117

Contact:

734.654.2622
www.caldersdairy.com

Hours of Operation: 10AM to 8PM

Delivery Coverage in Monroe, Wayne, Washtenaw, and Southern Oakland Counties

Produce Dairy Products: Milk, Whipping Cream, Sour Cream, Cottage Cheese, Ice Cream

❖ **Chapman Sheep Farms**

Location:

5908 Sigler Rd.
S. Rockwood, MI 48179

Contact:

Mark & Deb Chapman
734.755.3158
www.chapmansheepfarms.com

Farm Market hours:

7AM-3PM Daily

❖ **Charter Farm's Produce**

Location:

12140 Ida Center Rd.
Ida, MI 48140

Contact:

734.269.6297
Farmer.110@live.com

Pick-your-own Strawberries and Tomatoes

❖ **Erie Orchards**

Location:

1235 Erie Rd.
Erie, MI 48133

Contact:

734.848.4518

Hours:

Monday-Saturday 9AM-7PM
Sunday 11AM-6PM

Apples, Blueberries, Peaches

❖ **Galbraith Farms**

Location:

16440 Dixon Road
Petersburg, MI 48117

Contact:

Doug Galbraith
734.279.2322

Fresh Fruits and Vegetables

❖ **Luke & Heather's Farm**

Location:

8920 Trost Rd.
Ida, MI 48140

Contact:

Luke Schafer
734.269.3772

Naturally grown beef, pork, and produce.

❖ **Schroeder Farm Fresh**

Location:

9150 Doty Rd.
Maybee, MI 48159

Contact:

Diane Schroeder
734.587.8545

Eggs, Guinea Fowl, and Chickens

❖ **Steuwe Farms**

Location:

7926 Sylvania-Petersburg Rd.
Petersburg, MI 49270

Contact:

734.279.2892
steuwefarms@att.net

Pick-your-own Raspberries & Strawberries

❖ **Whittaker's Berry Farm**

Location:

6724 Todd Rd.

Ida, MI 48140

Contact:

734.269.6612

mwhittaker@provide.net

Pick-your-own Raspberries and Strawberries

Food Banks/Distribution Providing Access to Fresh Produce¹

❖ **Angel Food Ministries**

Location:

Monroe Church of the Nazarene
3401 S. Custer Road
Monroe, MI 48161

Contact:

Mark & April Thomas-site directors
734.241.0753
www.angelfoodministries.com
www.monroenaz.com

This location provides excess produce from the Amber Garden Ministry as it is available. Fruits and Vegetables are distributed on a first-come, first-serve basis.

❖ **The Salvation Army of Monroe**

Location:

815 E. First St.
Monroe, MI 48161

Contact:

Kyle Hudson
734.241.0440 Phone
734.241.7181 Fax
Mary_thomas@usc.salvationarmy.org

Must call ahead for times and availability.

¹ Upon completion of the Lord's Harvest Pantry in 2011, MCOP food pantries will be distributing local and fresh produce. See MCOP in Further Information

Grocery Stores Stocking Local Foods

Carleton

❖ **Back-2-Basics Country Market**

Location:

13711 Sumpter Rd.
Carleton, MI 48117

Local honey; 100% Maple syrup; Grass-fed Beef and Buffalo; Free range Chicken and Turkey; Dairy Products; Seasonal Produce; Fresh baked bread and goods.

❖ **Busch's**

Location:

12599 Grafton Rd.
Carleton, MI 48117

Contact:

734.654.1600

Accepts WIC & SNAP/EBT

Dundee

❖ **Kroger**

Location:

571 E. Monroe St.
Dundee, MI 48131

Contact:

734.529.3242

Accepts WIC & SNAP/EBT

Ida

❖ **Parran's Greenhouse & Farm Market**

Location:

5355 Secor Rd.
Ida, MI 48140

Hours:

Monday-Friday 9AM-7PM
Saturday 9AM-5PM, Sunday 10AM-5PM.

Accepts Project FRESH, SNAP/EBT, & Credit/Debit

Lambertville

❖ **Foodtown**

Location:

7375 Secor Rd.
Lambertville, MI 48144

Contact:

734.856.1070

Accepts WIC & SNAP/EBT

❖ **Kroger**

Location:

3462 Sterns Rd.
Lambertville, MI 48144

Contact:

734.854.4990

Accepts WIC & SNAP/EBT

Milan

❖ **Kroger**

Location:

531 W. Main St.
Milan, MI 48160

Contact:

734.439.1140

Accepts WIC & SNAP/EBT

❖ **Milan City Market**

Location:

825 Dexter St.
Milan, MI 48160

Contact:

734.439.1869

Accepts SNAP/EBT

Monroe

❖ **Ciolino's Market**

Location:

2101 Mall Rd.
Monroe, MI 48161

Hours:

Monday-Saturday 9AM-8PM
Sunday 10AM-6PM

Accepts SNAP/EBT

❖ **Danny's Fine Foods Market**

Location:

199 Cole Rd.
Monroe, MI

Contact:

734.241.5232

Serve tomatoes from Albring Farms; potatoes and corn from Smith Brothers; broccoli, zucchini, and other produce from Ruhlig Farm & Greenhouse; products from Bareman's Dairy of Holland, MI; Calder's Dairy products. Local meat from Monroe County Fair 4-H Auction.

❖ **Danny's Fine Foods Market**

Location:

1002 Elm St.
Monroe, MI 48161

Contact:

734.242.6090

Serve tomatoes from Albring Farms; potatoes and corn from Smith Brothers; broccoli, zucchini, and other produce from Ruhlig Farm & Greenhouse; products from Bareman's Dairy of Holland, MI; Calder's Dairy products. Local meat from Monroe County Fair 4-H Auction.

❖ **Foodtown**

Location:

211 N. Telegraph
Monroe, MI 48162

Contact:

734.241.7667

Accepts WIC & SNAP/EBT

❖ **Health Matters Herbs and More**

Location:

17 E. Second St.
Monroe, MI 48161

Contact:

Maurine Sharp
734.240.2786

Hours:

Monday-Friday 10AM-5:30PM
Saturday 10AM-2PM

Michigan products; . 5% discount on retail purchases every Wednesday.

Accepts SNAP/EBT

❖ **Hi-Lite Supermarket**

Location:

15539 S. Telegraph Rd.
Monroe, MI 48161

Contact:

David Petkovich
734.242.0108

Accepts WIC & SNAP/EBT

❖ **Kroger**

Location:

850 S. Monroe St.
Monroe, MI 48161

Contact:

734.457.5500

Accepts WIC & SNAP/EBT

❖ **Kroger**

Location:

3833 N. Dixie Hwy.
Monroe, MI 48162

Contact:

734.289.1070

Accepts WIC & SNAP/EBT

❖ **Meijer**

Location:

1700 Telegraph Rd.
Monroe, MI 48162

Contact:

734.457.1900

Accepts WIC & SNAP/EBT

❖ **Parran's Greenhouse & Farm Market**

Location:

1144 W. Front St.
Monroe, MI 48161

Hours:

Monday-Friday 9AM-7PM
Saturday 9AM-5PM
Sunday 10AM-5PM.

Accepts Project FRESH, SNAP/EBT & Credit/Debit

❖ **Save-a-Lot**

Location:

15265 S. Dixie Hwy.
Monroe, MI 48161

Contact:

734.243.1585

Hours:

8AM-9PM Daily

Accepts WIC & SNAP/EBT

Temperance

❖ **Ciolino's Market**

Location:

6750 Lewis Ave.
Temperance, MI 48182

Hours:

Monday-Saturday 9AM-8PM
Sunday 10AM-6PM

Accepts SNAP/EBT

❖ **Foodtown**

Location:

8926 Lewis Ave.
Temperance, MI 48182

Contact:

734.847.3205

Accepts WIC & SNAP/EBT

❖ **Randy's Farm Market & Greenhouse**

Location:

8198 Lewis Ave
Temperance, MI 48182

Contact:

734.847.6514

Accepts Project FRESH

Restaurants Serving Local Foods

❖ **Baker Boy**

Location:

5967 E. Dunbar Rd.
Monroe, MI 48161

Contact:

734.384.0533

❖ **Café Classics**

Location:

29 S. Monroe St.
Monroe, MI 48161

Contact:

734.242.8286

❖ **Grape Pantry**

Location:

7811 N. Custer Rd.
Monroe, MI 48162

Contact:

734.587.2144

Roadside Stands

❖ **Mathis Farm**

Location:

8481 S. Custer
Monroe, MI 48161

Onsite Farm stand.

Located near M-50 and Lewis Ave.

❖ **Ruehs Family Farm**

Location:

Approximate Address 13110 S. Custer Rd.
Dundee, MI

Contact:

ruehsfamilyfarms@yahoo.com

419.466.7066

419.467.7630

Located about 1 mile East of Dundee on M-50.

❖ **Roadside Stand**

Location:

755 Nadeau Rd.
Monroe, MI 48161

Frenchtown Twp, on Nadeau Rd. near Vivian and west of I-75. Produce grown onsite. Cash only.
Tomatoes, Rhubarb, Green Beans, etc.

❖ **Roadside Stand**

Location:

2547 N. Monroe St.
Monroe, MI 48161

Located at N. Monroe and Mall Rd on Northwest Corner. Produce grown onsite. Cash only.
Sold a dollar per pound or 2 vegetables/fruits for a dollar. Organic Practices.

Out of County Sources

Lenawee County

Farmers' Markets

❖ **Adrian Farmers' Market**

Location:

Front Street parking lot
Adrian, Michigan 49221

Contact:

Yvette Bailey
517.265.6880

May 1-Oct 31

Wednesday 11 AM - 4PM

❖ **Blissfield Farmers' Market**

Location:

350 W. Adrian Street
Blissfield, Michigan 49228

Contact:

Rose Powell
517.263.2523
unclemike@tc3net.com

Accepts WIC

May 4-October 30

Tuesdays & Saturdays 8 AM - 1 PM

❖ **Tecumseh's Thursday Evening Market**

Location:

Corner of Evans St. & Chicago Blvd
Tecumseh, Michigan 49286

Contact:

Mike Prochaska
517.652.4493
mike@prochaskafarms.com

Accepts Credit/Debit

May 20-Aug 26

Thursday 3-7 PM

❖ **Tecumseh Farmers' Market**

Location:

100 W. Chicago Blvd.
Tecumseh, Michigan 49286

Contact:

Stacey Tilton
517.403.5851
staceytilton@msn.com
tecumsehfarmersmarket.webs.com

May 22- Oct 16

Saturday 9AM - 1 PM

Farms

❖ **Kapnick Orchards**

Location:

4245 Rogers Hwy.
Britton, MI 49229

Contact:

517.423.7419
517.423.7410 FAX
Kapnicks@tc3net.com

Pick-your-own Apples, Blueberries, Cherries, Peaches, Pumpkins.

Pears, Nectarines, Strawberries, Plums, Raspberries, Apricots, Asparagus, Green Beans, Squash, Zucchini.

❖ **Prochaska Farms**

Location:

10061 Pennington Rd.
Tecumseh, MI 49286

Contact:

Michael Prochaska
517.652.4493
Prochaskafarms.com

Cooperative Share Program-offers flexibility in price, size, and length of share desired.

Food Banks

❖ **St. Mary's Food Pantry**

Location:

305 Division St.
Adrian, MI 49221

Contact:

Jane Seidel
517.266.0378

Call for appointment

Restaurants Serving Local Foods

❖ **Evans Street Station**

Location:

110 S. Evans St.
Tecumseh, MI 49286

Contact:

517.424.5555
517.424.0555 FAX
Evansstreetstation.com
beth@evansstreetstation.com

Hours:

Tuesday-Thursday 1130AM-9PM
Friday & Saturday- 1130AM-10PM

Closed Sunday & Monday

Serves locally procured foods including produce from Prochaska Farms of Tecumseh, Ambry Farms in Clinton, Wilson's Farm in Tipton, Kapnick Orchards in Tecumseh, and others throughout Lenawee County.

Washtenaw County

Farmers' Markets

❖ **Ann Arbor Farmers' Market**

Location:

315 Detroit St
Ann Arbor, MI 48104

Contact:

Molly Notarianni
734.794.6255
mnotarianni@a2gov.org
www.a2gov.org/market

Accepts WIC, Senior Project FRESH, EBT/SNAP, and Credit/Debit

Open Year-Round

Tuesday & Saturdays 7AM-3PM

❖ **Bushel Basket Market at Chelsea Community Hospital**

Location:

775 S Main
Chelsea, MI 48118

Contact:

Joan E Lutchka
517.522.4596
jelutch@yahoo.com

May 5-October 27

Wednesday 2:30 - 6 PM

❖ **Downtown Ypsilanti Farmers' Market**

Location:

Ferris St between Hamilton and Adams
Ypsilanti, MI 48197

Contact:

Ryan Stedman
734.786.8401
ryanmary@growinghope.net
www.growinghope.net/programs/market

Accepts WIC, Senior Project FRESH, EBT/SNAP, and Credit/Debit

May 4-October 26

Tuesdays 2-6 PM

❖ **Saline Farmers' Market**

Location:

S. Ann Arbor St.
Saline, MI 48176

Contact:

Nancy Crisp
734.429.3518
nancy@piercehahn.com

May-October

Saturday 8AM -12PM

❖ **Ypsilanti Depot Town Farmers' Market**

Location:

100 Market Place
Ypsilanti, MI 48198

Contact:

Dayna Sprentall
734.478.0584
dayna@ypsifoodcoop.org
www.facebook.com/yposidepottownfarmersmarket

Accepts WIC, SNAP/EBT, and Credit/Debit

May 1-October 30

Saturday 8 AM - 1 PM

❖ **Ypsilanti Farmers' Market**

Location:

100 Rice Street
Ypsilanti, MI 48197

Contact: Norris Stephens

734.439.8676
<http://www.cityofypsilanti.com/maps/recfacilities>

April-October

Wednesday 9 AM - 6 PM

❖ **Westside Farmers' Market**

Location:

Parking Lot of Zingerman's Roadhouse
2501 Jackson Avenue
Ann Arbor, MI 48103

Contact:

Corinna Parker
202.297.9197
manager@westsidefarmersmarket.com
www.westsidefarmersmarket.com

Accepts SNAP

June 3-September 30

Thursdays 3-7 PM

Farms

❖ **Lutz Orchard**

Location:

11030 Macon Rd.
Saline, MI 48176

Contact:

734.429.5145

Apples and Squash

❖ **Makielski's Berry Farm**

Location:

7130 Platt Rd.
Ypsilanti, MI 48197

Contact:

734.572.0060

Pick-your-own Blackberries and Raspberries. Local Honey.

❖ **Rowe's Produce Farm**

Location:

10570 Martz Rd.
Ypsilanti, MI 48197

Contact:

734.482.8538
rowesproducefarm@sbcglobal.net

Pick-your-own Strawberries, Peas, Raspberries.

❖ **Wasem Fruit Farm**

Location:

6580 Judd Road
Milan, MI 48160

Contact:

734.482.2342

Cherries, Raspberries, Pears, Peaches, Plums, Apples, Red & Black Currants, Gooseberries,

❖ **Wiard's Orchards**

Location:

556 Merritt Rd.
Ypsilanti, MI 48197

Contact:

734.482.7744

Apples

Grocery Stores carrying Local Food

Ann Arbor

❖ **People's Food Co/op**

Location:

216 N. Fourth Ave.
Ann Arbor, MI 48104

Contact:

734.994.9174

Hours: Mon.-Sat. 8AM-10PM

Sun. 9AM-10PM

Ypsilanti

❖ **KROGER**

Location:

1771 E. Michigan Ave
Ypsilanti, MI 48198

Contact:

734.482.5615

Accepts WIC & SNAP/EBT

❖ **KROGER**

Location:

2010 Whittaker Rd
Ypsilanti, MI 48197

Contact:

734.547.1790

Accepts WIC & SNAP/EBT

❖ **Meijer**

Location:

3825 Carpenter Rd
Ypsilanti, MI 48197

Contact:

734.973.1200

Accepts WIC & SNAP/EBT

❖ **Save-A-Lot Store**

Location:

2830 Washtenaw Ave
Ypsilanti, MI 48197

Contact:

734.528.9540

Accepts WIC & SNAP/EBT

Wayne County

Farmers' Markets

❖ **Allen Park Farmers' Market**

Location:

15800 White Street
Allen Park, MI 48101

Contact:

Mary Anne Demo
586.943.5785
maryannedemo@gmail.com
www.AllenParkFarmersMarket.com

Accepts Credit/Debit

June 18-September 10
Fridays 10 AM - 3 PM

❖ **Belleville Farmers' Market**

Location:

Parking lot behind museum on Main Street
Belleville, MI 48111

Contact:

Bob Kennedy
734.699.2034

May-September
Saturdays 8:30 AM -2:30 PM

❖ **Canton Farmers' Market**

Location:

500 N. Ridge Road
Canton, MI 48187

Contact:

Tina Lloyd
734.398.5570 x5
cantonfarmersmarket@canton-mi.org
www.cantonfun.org

Accepts SNAP/EBT

May 9-October 17
Sundays 10 AM - 2 PM

❖ **City of Wayne Farmers' Market**

Location:

35310 Michigan Avenue
Wayne, MI 48184

Contact:

Sandy McClure
734.516.0202
smcclure@ci.wayne.mi.us
www.ci.wayne.mi.us/farmers_market.shtml

Accepts WIC, Project FRESH, Senior Project FRESH, and SNAP/EBT

May 19-October 27
Wednesdays 3-7 PM

❖ **Flat Rock Farmers' Market**

Location:

27313 Telegraph Rd.
Flat Rock, MI 48134

Contact:

Emily Doerr
734.246.2280 x134
edoerr@waynemetrometro.org
www.waynemetrometro.org

Accepts SNAP/EBT and Credit/Debit

June 19-October 31
Saturdays 10 AM - 4 PM

❖ **Fort Visger CDC Farmers' Market**

Location:

Southfield Road Parking Lot between I-75 and Fort Street
Lincoln Park, MI 48146

Contact:

Leslie Lynch-Wilson
313.598.3137
lalynch@wideopenwest.com

Accepts WIC and Senior Project FRESH

May 2-October 31
Sunday 11 AM - 4 PM

❖ **Garden City Farmers' Market**

Location:

Northeast corner of Ford Rd & Middlebelt
Garden City, MI 48135

Contact:

Amelia Oliverio
734.422.4448
exec.dir@tds.net
www.gardencity.org

Accepts WIC, Project FRESH & Senior Project FRESH

May 5-October 27
Wednesdays 9 AM - 2 PM

❖ **Taylor Friday Farmers' Market**

Location:

12111 Pardee Rd.
Taylor, MI 48180

Contact:

Emily Doerr
734.246.2280 x134
edoerr@waynemetrometro.org
www.waynemetrometro.org

Accepts SNAP/EBT and Credit/Debit

June 18-October 31
Fridays 11 AM - 6 PM

❖ **Westland Farmers' Market**

Location:

35000 West Warren Road
Westland, MI 48185

Contact:

Bob Kosowski
734.722.7620
parks@cityofwestland.com
cityofwestland.com

Accepts WIC, Project FRESH, Senior Project FRESH, SNAP/EBT, and Credit/Debit

Organic products: Yes
June 15-October 26
Tuesdays 9 AM - 3 PM

❖ **Wyandotte Farmers' Market**

Location:

102 Elm
Wyandotte, MI 48192

Contact:

Emily Doerr
734.246.2280 134
edoerr@waynemetrometro.org
www.waynemetrometro.org

Accepts SNAP/EBT & Credit/Debit

June 17-September 16

Thursdays 12- 6 PM

Farms

❖ **Apple Charlie's**

Location:

38035 S. Huron Rd.
New Boston, MI 48164

Contact:

734.753.9380
Charlie@applecharliesorchardandcidermill.com

❖ **Lakeplain Prarie Organic Farm**

Location:

22353 Beech Daly Road
Flat Rock, MI 48134

Contact:

Mary C. LaFrance
734.789.1164
313.410.2673 (cell)
mlafrance@sbcglobal.net

❖ **Sandy Acres Blueberry Farm**

Location:

38093 Judd Rd.
Belleville, MI 48111

Contact:

734.657.2828

Pick-your-own Blueberries. Closed Mondays.

Food Banks

❖ **In His Name Ministry**

Location:

3352 19th St.
Wyandotte, MI 48192

Contact:

Fr. Jerry Brohl, COSF
734.778.9613
jbrohl@wyan.org

Pantry is mobile. Must call for location/time.

❖ **Nourishing Garden Food Bank**

Location:

24831 Sumpter Rd
Belleville, MI 48111

Contact:

Clarence Hoffman
734.713.7715
cjhoffman@nourishinggardens.org
Sundays 11AM-2PM
Saturdays by appointment

Must bring Proof of Income, Identity for all living in residence/home, two utility bills/pieces of mail coming to home.

❖ **Open Door Ministry**

Location:

4301 S. Lilley Rd.
Canton, MI 48188

Contact:

Steve Darr
734.397.1777
stevendarr@sbcglobal.net
www.opendoorfoodministry.org

Must call to apply to program/distribution times.

Grocery Stores Stocking Local Food

Belleville

❖ **Meijer**

Location:

9701 Belleville Rd
Belleville, MI 48111

Contact:

734.697.1500

Accepts WIC & SNAP/EBT

Brownstown

❖ **KROGER**

Location:

20645 Gibraltar Rd
Brownstown Twp, MI 48183

Contact:

734.675.0451

Accepts WIC & SNAP/EBT

❖ **KROGER**

Location:

23849 West Rd
Brownstown Twp, MI 48134

Contact:

734.561.1205

Accepts WIC & SNAP/EBT

Grosse Ile

❖ **KROGER**

Location:

8999 Macomb St
Grosse Ile, MI 48138

Contact:

734.675.2070

Accepts WIC & SNAP/EBT

❖ **Nate's Market**

Location:

7560 Macomb St.
Grosse Ile, 48183

Contact:

734.676.6283

Lincoln Park

❖ **Calder's Dairy Store**

Location:

1020 Southfield Rd
Lincoln Park, MI 48146

Contact:

313.381.8858

Hours: 7 AM to 10 PM

❖ **Save-A-Lot Store**

Location:

2625 Dix
Lincoln Park MI 48146

Contact:

313.388.7968

Hours: 9 AM - 8 PM Everyday

Accepts WIC & SNAP/EBT

Rockwood

❖ **Foodtown Rockwood**

Location:

39825 Fort Street
Rockwood, MI 48173

Contact:

734.379.3020

Accepts WIC & SNAP/EBT

Southgate

❖ **KROGER**

Location:

13333 Eureka Rd
Southgate, MI 48195

Contact:

734.324.7960

Accepts WIC & SNAP/EBT

❖ **Meijer**

Location:

16300 Fort St
Southgate, MI 48195

Contact:

734.284.5300

Accepts WIC & SNAP/EBT

❖ **Trentwood Farm Market**

Location:

11055 Allen Rd.
Southgate, MI 48195

Contact:

734.287.8807

Accepts SNAP/EBT

Taylor

❖ **Meijer**

Location:

14640 Pardee Rd
Taylor, MI 48180

Contact:

734.287.3300

Accepts WIC & SNAP/EBT

❖ **Save-A-Lot Store**

Location:

27254 Eureka Rd
Taylor MI 48180

Contact:

734 229.0920

Accepts WIC & SNAP/EBT

Trenton

❖ **Trentwood Farm Market**

Location:

16135 West Rd.
Trenton, MI 48183

Contact:

734.671.1610

Accepts SNAP/EBT

Wayne

❖ **Save-A-Lot Store**

Location:

34630 Michigan Ave
Wayne MI 48184

Contact:

734.467.6912

Hours: 8 AM - 9 PM Everyday

Accepts WIC & SNAP/EBT

Woodhaven

❖ **KROGER**

Location:

19001 West Rd
Woodhaven, MI 48183

Contact:

734.675.7920

Accepts WIC & SNAP/EBT

❖ **Meijer**

Location:

22600 Allen Rd
Woodhaven, MI 48183

Contact:

734.692.8100

Accepts WIC & SNAP/EBT

Wyandotte

❖ **Save-A-Lot Store**

Location:

3901 Fort St
Wyandotte MI 48192

Contact:

734 281.6755

Hours: 8 AM - 9 PM Everyday

Accepts WIC & SNAP/EBT

Local Food Distribution

❖ **Broglin Distributing**

Location:

8139 Balfour
Allen Park, MI 48101

Contact:

Aaron Broglin
313.683.2453
313.383.0723 FAX
info@broglin.com

Based in Allen Park; represents nearly 100 different Michigan-made products under about a dozen different brand names.

Lucas County, OH

Farmers' Markets

❖ **Westgate Farmers' Market @ Elder Beerman's**

Location:

3311 Secor Road
Toledo, Ohio 43606

Contact:

Dan Madigan
419.255.6765
dan.madigan@maritz.com
www.toledofarmersmarket.org

Accepts WIC, Project FRESH, Senior Project FRESH, SNAP/EBT & Credit/Debit

May 5-October 27

Wednesdays 3-7 PM

Food Banks

❖ **Crossroads FRC Food Pantry**

Location:

4543 Douglas Rd.
Toledo, OH 43613

Contact:

Christina Breitner-Fuss
419.475.3258 PHONE
419.475.3380 FAX
crossroads@lssnwo.org

Last Thursday of the month 10AM-12PM

❖ **Jewish Family Service Food Bank**

Location:

6505 Sylvania Ave.
Sylvania, OH 43560

Contact:

Keryn Ruiz
419.885.2561 PHONE
419.724.0413 FAX
keryn@jewishtoledo.org

Food distributed by appointment only.

❖ **Sylvania Area Family Services, INC.**

Location:

5440 Marshall Rd.
Sylvania, OH 43560

Contact:

Dottie Van Drieson
419.882.8415
dvandrieson@ambt.net
sylvaniaareafamilyservices.org

Weekly Harvest Program Distribution: Thursday 12-1PM

Grocery Stores Carrying Local Produce

Sylvania

❖ **Creque Greenhouse**

Location:

9555 Sylvania Ave
Sylvania, OH 43560

Contact:

Jeff & Tom Creque
419.829.2941
419.829.2333 FAX

Open April-June

Monday-Friday 9AM-8PM

Saturday-Sunday 10 AM - 5PM

Cabbage, cantaloupe, cucumbers, melons, onions, peppers, squash, strawberries, sweet corn, tomatoes, watermelon, zucchini

❖ **KROGER**

Location:

6235 Monroe St.
Sylvania, OH 43560

Contact:

419.885.5027

Accepts WIC & SNAP/EBT

❖ **Louis Keil & Sons**

Location:

9022 Central Ave
Sylvania, OH 43560

Contact:

419.829.6185

Hours:

Monday-Saturday 8AM-5PM
Sunday 9AM-4PM

Accepts WIC, Project FRESH, Senior Project FRESH, SNAP/EBT & Credit/Debit

Toledo

❖ **KROGER**

Location:

833 W. Alexis Rd.
Toledo, OH 43612

Contact:

419.269.6905

Accepts WIC & SNAP/EBT

❖ **Meijer**

Location:

1500 E. Alexis Rd.
Toledo, OH 43612

Contact:

419.727.2000

Accepts WIC & SNAP/EBT

❖ **Save-A-Lot Store**

Location:

657 E. Manhattan Blvd.
Toledo, OH 43608

Contact:

419.729.1238

Accepts WIC & SNAP/EBT

Further Information

Localharvest.org- Website with detailed information on Farmers' Markets, Restaurants, Farms, Stores, etc which sell local food.

Doubleupfoodbucks.org- Website on the Double Up Food Bucks program. Housed in several Detroit Area farmers' markets, the program allows EBT users to get "double" their benefits (matching up to \$10 of benefits).

MonroeCountyOp.org- MCOP's website will have updates on the completion date for the Lord's Harvest Pantry as well as locations for food closets/pantries and community dinners.

Address:

1140 South Telegraph Rd. Monroe, MI 48161

Contact:

734.241.2775

Monroe County Department of Human Services- Information on Eligibility of Governmental Food Programs as well as approval of benefits. Other governmental programs for low-income Monroe County Residents.

Address:

903 South Telegraph Rd. Suite A. Monroe, MI 48161

Contact:

734.243.7200

Monroe County Health Department- WIC provider, the governmental program for subsidized monthly food allotments for Pregnant and Breastfeeding Women, Infants, and Children up to age 5. Project FRESH coupons distributed through WIC in the summer for use at Farmers' Markets.

Address:

2353 South Custer Rd. Monroe, MI 48161

Contact:

734.240.7800

Senior Project FRESH- Coupon program to purchase fresh produce from farmers' markets. Coupons are distributed during May-August on a first-come, first served basis. For more information on distribution sites contact Pam Rybka at the Bedford Senior Center.

Address:

1653 Samaria Rd. Temperance, MI 48182

Contact:

734.856.3330